

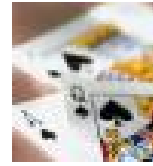

Roundup Sectional



November 9-12, 2012

Engineer's Hall, 4333 Ledger Avenue, Burnaby, BC

Revised

Friday Afternoon

Ev Hodge Charity Trophy
0-750 Pairs

13:30 Nov 9
(0-750 / 750-2,000 / 2,000+)
(0-50 / 50-300 / 300-750)

Celebrity Speaker: Julie Smith 18:45 – 19:15

Friday Evening

Knockout Teams (1 of 3)
Stratified Open Pairs
0-750 Pairs

19:30 Nov 9
(0-750 / 750-2,000 / 2,000+)
(0-750 / 750-2,000 / 2,000+)
(0-50 / 50-300 / 300-750)

Saturday Afternoon

Knockout Teams (2 of 3)
Stratified Open Pairs
0-750 Pairs

12:30 Nov 10
(0-750 / 750-2,000 / 2,000+)
(0-50 / 50-300 / 300-750)

Saturday Evening

Knockout Teams (3 of 3)
Stratified Open Pairs
0-750 Pairs

18:30 Nov 10
(0-750 / 750-2,000 / 2,000+)
(0-50 / 50-300 / 300-750)

Sunday Afternoon

Stratified Open Pairs (1 of 2)
(SINGLE SESSION ACCEPTED)
0-750 Pairs

12:30 Nov 11
(0-750 / 750-2,000 / 2,000+)
(0-50 / 50-300 / 300-750)

Sunday Evening

Stratified Open Pairs (2 of 2)
(SINGLE SESSION ACCEPTED)
0-750 Pairs

18:30 Nov 11
(0-750 / 750-2,000 / 2,000+)
(0-50 / 50-300 / 300-750)

Monday Morning & Afternoon

Flight A/X Swiss Teams
Flight B/C/D Swiss Teams

10:00 & TBA Nov 12
(0-2,500 / 2,500+)
(0-200 / 200-500 / 500-1,500)

A short lunch break - A box lunch is available for \$5.00 prepaid

Notices:

- Partnerships:** Kathy Bye, 604-320-7390, k.bye@shaw.ca
- Tournament Chairs:** Chris Moore, 604-581-0277, jmoore@dcnet.com, Clay Connolly, 778-839-8354, clayconnolly@shaw.ca
- Fees:** \$11.00 per session (\$1 discount for paid ACBL members)
- Stratification:** All players must be below the limit for the stratification
- Coffee / Tea:** FREE if you bring your own cup, Cups available for \$1.00 each